

43

STATE OF FLORIDA  
 COUNTY OF PALM BEACH  
 THIS PLAN WAS FILED FOR  
 RECORD AT \_\_\_\_\_ M.  
 THIS \_\_\_\_\_ DAY OF \_\_\_\_\_  
 A.D. 20\_\_\_\_ AND DULY RECORDED  
 IN PLAT BOOK \_\_\_\_\_ ON  
 PAGES \_\_\_\_\_ AND \_\_\_\_\_

SHARON R. BOCK  
 CLERK AND COMPTROLLER

BY: \_\_\_\_\_  
 DEPUTY CLERK

SHEET 12 OF 18

**PALM MEADOWS ESTATES**  
 A PLANNED UNIT DEVELOPMENT  
 BEING A REPLAT OF PARCEL A, PARCEL B, TRACTS A, B, C, D, L-1, L-2 AND L-3,  
 PALM BEACH THOROUGHbred TRAINING FARM, ACCORDING TO THE PLAT THEREOF,  
 AS RECORDED IN PLAT BOOK 96, PAGES 164 THROUGH 171, OF THE PUBLIC RECORDS OF PALM BEACH COUNTY, FLORIDA,  
 LING IN SECTIONS 17, 18, 19 AND 20, TOWNSHIP 45 SOUTH, RANGE 42 EAST, PALM BEACH COUNTY, FLORIDA.

MATCH LINE SHEET 16 OF 18

TRACT L-2  
 WATER MANAGEMENT/DRAINAGE TRACT TO BE OWNED AND  
 MAINTAINED BY GPRA THOROUGHbred TRAINING CENTER,  
 INC. ITS SUCCESSORS AND OR ASSIGNS, WITHOUT RECOURSE  
 TO PALM BEACH COUNTY SUBJECT TO EXISTING LITTORAL  
 ZONE RESTRICTIVE COVENANT AGREEMENT, AS RECORDED IN  
 O.R.B. 14207, PAGE 1232 OF THE PUBLIC RECORDS OF PALM  
 BEACH COUNTY, FLORIDA.

$\Delta=180^{\circ}00'00''$   
 $R=267.24'$   
 $L=839.56'$   
 $CB=S00^{\circ}42'03''E$   
 $CD=534.48'$

$\Delta=14^{\circ}26'31''$   
 $R=2500.00'$   
 $L=630.15'$   
 $CB=N82^{\circ}04'42''E$   
 $CD=628.48'$

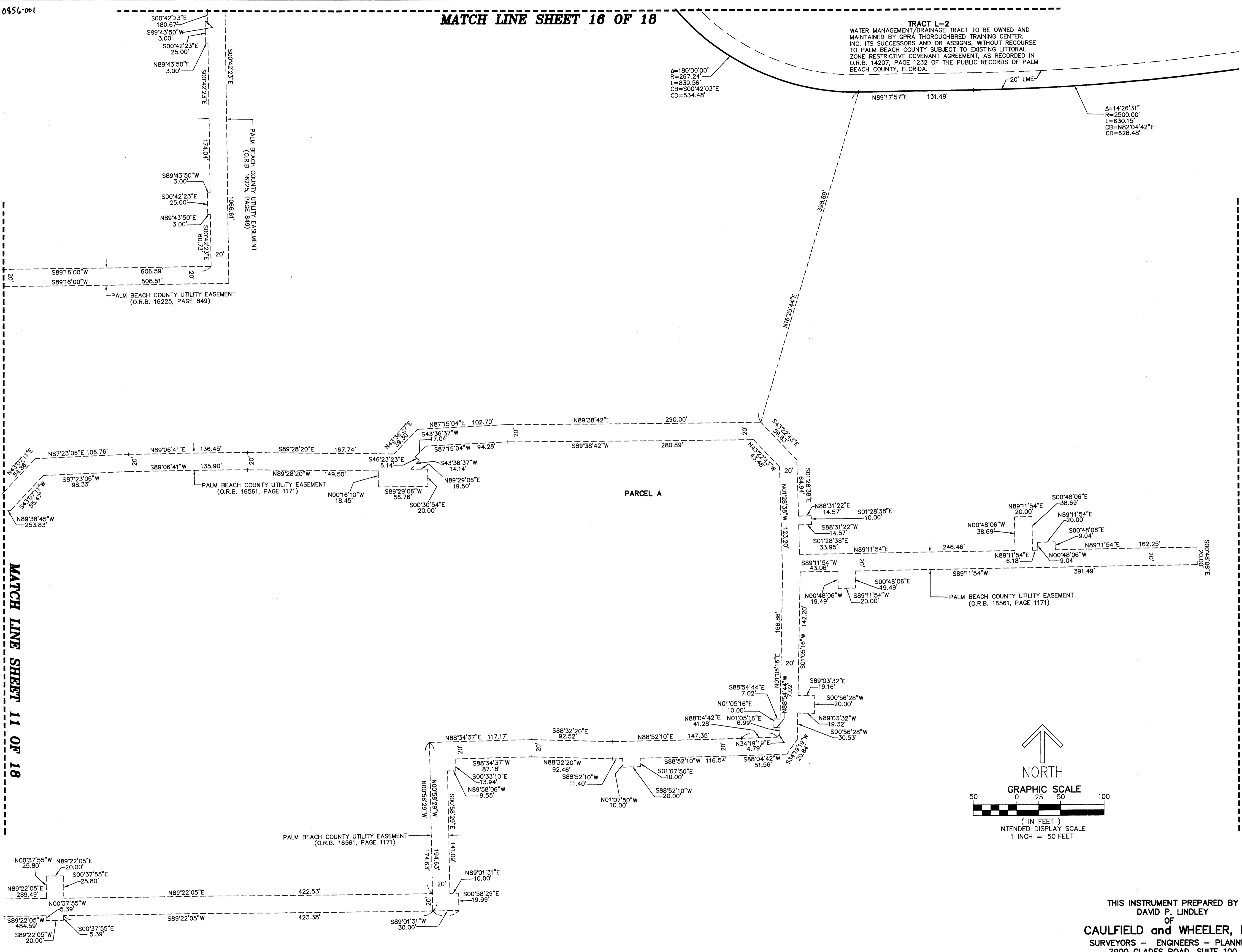

MATCH LINE SHEET 11 OF 18

MATCH LINE SHEET 13 OF 18

MATCH LINE SHEET 8 OF 18

THIS INSTRUMENT PREPARED BY  
 DAVID P. LINDLEY  
 OF  
**CAULFIELD and WHEELER, INC.**  
 SURVEYORS - ENGINEERS - PLANNERS  
 7900 GLADES ROAD, SUITE 100  
 BOCA RATON, FLORIDA 33434 - (561)392-1991  
 JULY - 2014

SHEET 15	SHEET 16	SHEET 17	SHEET 18
SHEET 11	SHEET 12	SHEET 13	SHEET 14
SHEET 9	SHEET 10	SHEET 11	SHEET 12
SHEET 7	SHEET 8	SHEET 9	SHEET 10

↑ NORTH  
 SHEET INDEX  
 NOT TO SCALE